

BIONOR™ MONOTAYL



**A rapid diagnostic test
for identification of
*Taylorella equigenitalis***



**The difference
could be CEM**

TEST PERFORMANCE



*Place one drop of
test reagent in the
black circle of the
analysis card.*

*Look for
suspicious
colonies.*

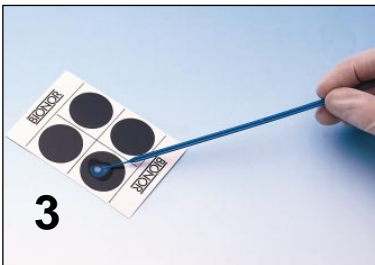
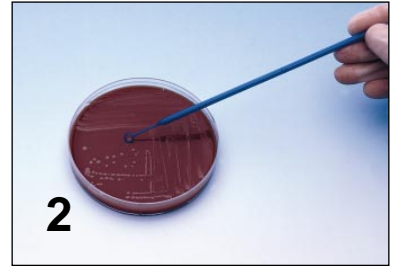

*Transfer some of
the colonies to be
tested to the drop
of reagent and
mix with a loop
for 30 seconds.*

*Tilt the analysis
card 2-3 times
and look for
agglutination.
Positiv reaction
(left).
Negative reaction
(right).*



KIT CONTENTS AND ORDERING INFORMATION



**Pack with reagents for the
performance of 50 tests.**

*Test reagent 2,5 ml
Control reagent 2,5 ml
Analysis cards 20 pcs.
Instructions*

**Prod. code
DG 020**

**Description
MONOTAYL 50 test**

BIONOR™

Strømdaljordet 4
P.O.Box 1868, Gulset
N-3703 SKIEN, NORWAY

Tel.: (+47) 35 50 57 50
Fax: (+47) 35 50 57 01
E-mail: bionor@bionor.com